

Elevation

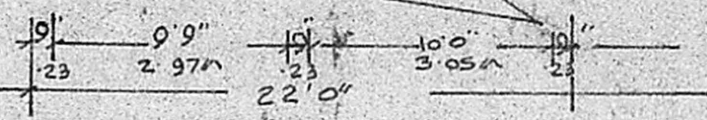

PLAN

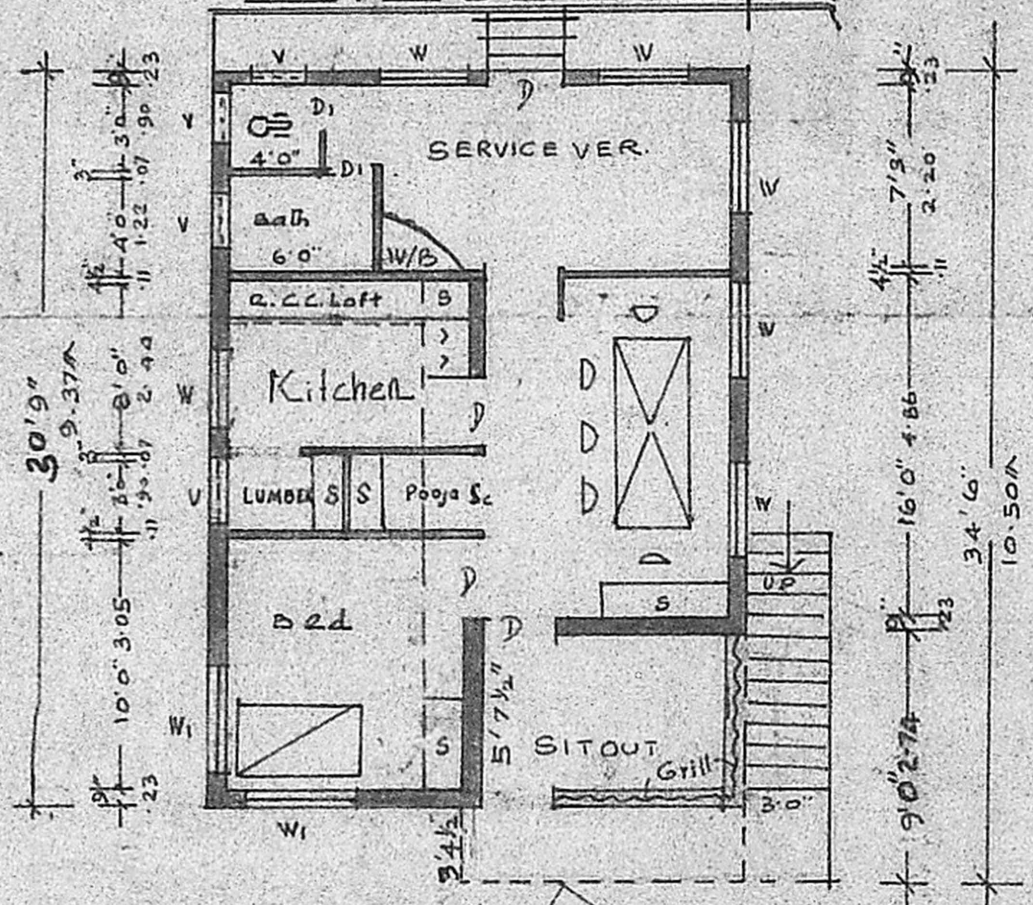
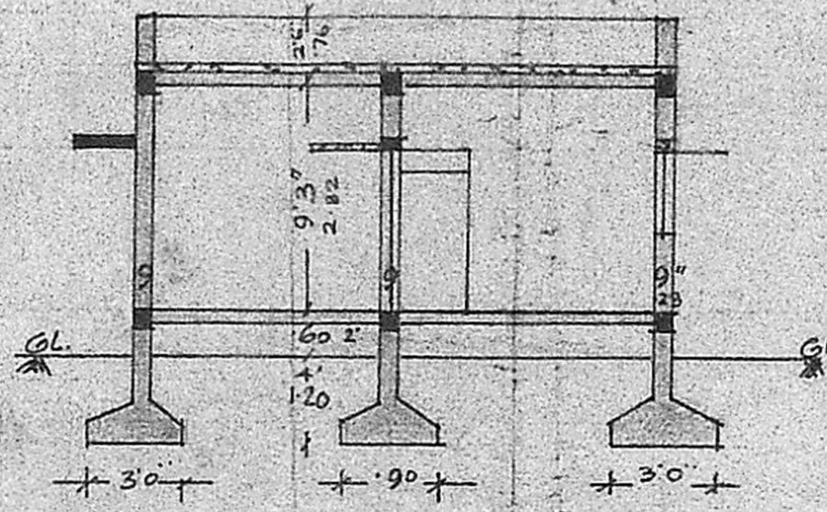

SECTION ON AA

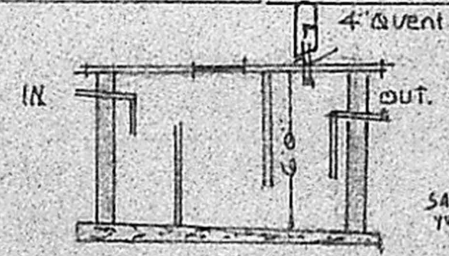

Plan and Section OF Septic Tank

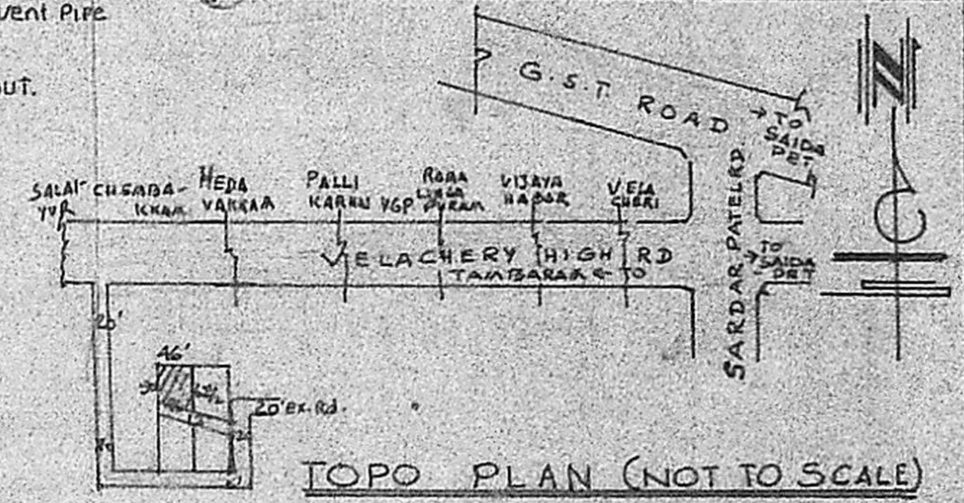

TOPO PLAN (NOT TO SCALE)

Specification

22m wall and 76m ht Parapet wall.
 Weathering Course. R.C.C. Slab roof
 in cm 1:2:4 11m thick.
 R.C.C. Col. and beam in cm 1:2:4.
 Brick work in cm 1:6. Plastering 1:5
 Brick Jelly flooring in m. 1:5:10.
 R.C.C. in m 1:4:8. in foundation.

D. Door 0.90 x 1.97
D-1. Door 0.60 x 1.82
W: Window 0.90 x 1.22
W: Window 1.22 x 1.22
TOTAL SITE AREA: 2576 S.FE
TOTAL P. AREA: 660 S.FE

Color: P.C. Road: Boundary:

Planning Permit No. A/844/90

APPROVED

SUBJECT TO THE CONDITIONS IN 60 THIS OFFICE LETTER.

No. A2/18264/90 Date 11-7-90

FOR MEMBER+SECRETARY
 MADRAS METROPOLITAN
 DEVELOPMENT AUTHORITY
 MADRAS - 600 008.

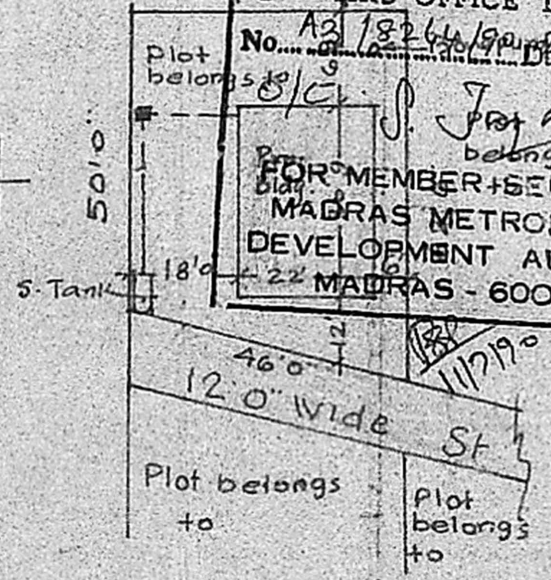

SITE PLAN Scale: 400

PLAN OF PROPOSED dwelling house in
 S. No. 9/1A, 1B of Chembakkam Panchayat
 Raja Kilpakkam Village No. 174,
 Saidalet Taluk, Chenglepet Dist.
 for Sri / Smt. L. GITHA W/O T.S. LAKSHMINARAYANAN
 Madras. STA. PAN. UNION Scale 1:100

Smt. L. Githa W/O T.S. Lakshminarayana

SIG. OF OWNER.

K. VENKATACHALAM Bsc ENG
 CIVIL ENGR AND LICENSED SURVEYOR
 No. 98 CORPORATION OF MADRAS.
 CLASS I.

SIG. OF LICENSED SURVEYOR